1999 the year in music

Hot 100 Singles Artists

Pos. ARTIST (No. Of Charted Singles) Imprint/Label

1 **TLC** (3) *LaFace/Arista*
2 **BACKSTREET BOYS** (4) *Jive*
3 **BRITNEY SPEARS** (3) *Jive*
4 **RICKY MARTIN** (3) *C2*
(1) *Columbia*
5 **GOO GOO DOLLS** (2) *Warner Bros.*
(1) *Warner Sunset/Reprise*
6 **SUGAR RAY** (2) *Lava/Atlantic*
7 **SHANIA TWAIN** (5) *Mercury (Nashville)*
8 **CHER** (2) *Warner Bros.*
9 **R. KELLY** (5) *Jive*
(1) *Bad Boy/Arista*
10 **BRANDY** (4) *Atlantic*
11 **WHITNEY HOUSTON** (3) *Arista*
(1) *DreamWorks/Geffen*
12 **MONICA** (2) *Arista*
13 **FAITH EVANS** (3) *Bad Boy/Arista*
(1) *Arista*
(1) *Warner Bros.*
14 **SIXPENCE NONE THE RICHER** (1) *Squint/Columbia*
(1) *Squint/Elektra/EEG*
15 **98 DEGREES** (1) *Motown*
(2) *Universal*
16 **DEBORAH COX** (3) *Arista*
17 **SARAH McLACHLAN** (1) *Arista*
(1) *Arista/Warner Sunset/Reprise*
18 **JAY-Z** (2) *Roc-A-Fella/Def Jam/IDJMG*
(1) *Columbia*
(1) *Def Jam/IDJMG*
(1) *Epic*
(1) *Roc-A-Fella/Ruff Ryders/Interscope*
19 **JENNIFER LOPEZ** (2) *WORK/ERG*
20 **LAURYN HILL** (3) *Ruffhouse/Columbia*
21 **CHRISTINA AGUILERA** (2) *RCA*
22 **702** (1) *Motown*
23 **MARIAH CAREY** (2) *Columbia*
(1) *DreamWorks/Geffen*
24 **TIM McGRAW** (5) *Curb*
25 **'N SYNC** (3) *RCA*
(1) *Miramax/Epic*
(1) *RCA (Nashville)*
26 **SMASH MOUTH** (2) *Interscope*
27 **DESTINY'S CHILD** (2) *Columbia*
28 **DRU HILL** (2) *Def Soul/IDJMG*
(1) *Island/Def Jam/IDJMG*
(1) *Overbrook/Columbia*
(1) *University/Island/IDJMG*
29 **LENNY KRAVITZ** (1) *Maverick/Virgin*
(1) *Virgin*
30 **FAITH HILL** (3) *Warner Bros. (Nashville)*
(2) *Warner Bros. (Nashville)/WRN*
31 **DIXIE CHICKS** (5) *Monument*
32 **GEORGE STRAIT** (4) *MCA Nashville*
33 **DIVINE** (2) *Pendulum/Red Ant*
34 **EAGLE-EYE CHERRY** (1) *WORK/ERG*
35 **WILL SMITH** (3) *Columbia*
(1) *Overbrook/Columbia*
36 **PEARL JAM** (1) *Epic*
37 **MAXWELL** (1) *Rock Land/Interscope/ Columbia*
38 **TYRESE** (2) *RCA*
39 **ENRIQUE IGLESIAS** (1) *Overbrook/Interscope*
40 **K-Ci & JOJO** (1) *MCA*
(1) *Rock Land/MCA/Interscope*
41 **KENNY CHESNEY** (3) *BNA*
42 **EVERLAST** (1) *Tommy Boy*
43 **MARTINA McBRIDE** (2) *RCA (Nashville)*
(1) *RCA (Nashville)/Columbia*
44 **JO DEE MESSINA** (2) *Curb*
45 **GINUWINE** (2) *550 Music/ERG*
46 **LFO** (1) *Arista*
(1) *Logic/Arista*
47 **RED HOT CHILI PEPPERS** (1) *Warner Bros.*
48 **BLAQUE** (2) *Track Masters/Columbia*
49 **ALAN JACKSON** (4) *Arista Nashville*
50 **CASE** (1) *Def Jam/IDJMG*
(1) *Def Soul/IDJMG*
51 **EDWIN McCAIN** (2) *Lava/Atlantic*
52 **SILK** (2) *Elektra/EEG*
53 **THIRD EYE BLIND** (1) *Elektra/EEG*
54 **LOU BEGA** (1) *RCA*
55 **JEWEL** (2) *Atlantic*
56 **MATCHBOX 20** (2) *Lava/Atlantic*
57 **SHAWN MULLINS** (1) *SMG/Columbia*
58 **JA RULE** (1) *Def Jam/IDJMG*
(1) *Lil' Man/Interscope*
(1) *Murder Inc./Def Jam/IDJMG*
59 **TAL BACHMAN** (1) *Columbia*
60 **MADONNA** (3) *Maverick/Warner Bros.*
61 **CELINE DION** (1) *550 Music/ERG*
(1) *Jive*
62 **JANET JACKSON** (1) *FlipMode/Elektra/EEG*
(1) *Flyte Tyme/MCA*
(1) *Lil' Man/Interscope*
63 **JESSE POWELL** (1) *Silas/MCA*
64 **JOHN MICHAEL MONTGOMERY** (3) *Atlantic (Nashville)*
65 **JORDAN KNIGHT** (1) *Interscope*
66 **BRIAN McKNIGHT** (2) *Motown*
67 **KELLY PRICE** (1) *Arista*
T68 **SANTANA** (1) *Arista*
T68 **ROB THOMAS** (1) *Arista*
70 **LEE ANN WOMACK** (2) *Decca/MCA Nashville*
(1) *MCA Nashville*
71 **FASTBALL** (2) *Hollywood*
72 **MARK WILLS** (3) *Mercury (Nashville)*
73 **STEVE WARINER** (2) *Capitol (Nashville)*
74 **MARK CHESNUTT** (1) *Decca/MCA Nashville*
75 **PUFF DADDY** (2) *Bad Boy/Arista*
(1) *Columbia*
76 **JOEY McINTYRE** (2) *C2*
77 **CHANTE MOORE** (1) *Silas/MCA*
78 **COLLIN RAYE** (2) *Epic (Nashville)*
79 **LEN** (1) *WORK/ERG*
80 **MARC ANTHONY** (1) *Columbia*
81 **TOTAL** (2) *Bad Boy/Arista*
82 **BARENAKED LADIES** (2) *Reprise*
83 **B*WITCHED** (2) *Epic*
84 **LONESTAR** (2) *BNA*
85 **112** (2) *Bad Boy/Arista*
86 **SHERYL CROW** (2) *A&M/Interscope*
87 **ANDY GRIGGS** (2) *RCA (Nashville)*
88 **VENGABOYS** (2) *Groovilicious/Strictly Rhythm*
89 **CREED** (2) *Wind-up*
90 **Q-TIP** (1) *Hollywood*
(1) *Violator/Def Jam/IDJMG*
91 **EVE** (2) *Ruff Ryders/Interscope*
(1) *The Gold Mind/EastWest/EEG*
92 **THE OFFSPRING** (2) *Columbia*
93 **BUSTA RHYMES** (1) *FlipMode/Elektra/EEG*
94 **CITIZEN KING** (1) *Warner Bros.*
95 **TY HERNDON** (3) *Epic (Nashville)*
96 **REBA McENTIRE** (3) *MCA Nashville*
97 **MISSY "MISDEMEANOR" ELLIOTT** (3) *The Gold Mind/EastWest/EEG*
(1) *Bad Boy/Arista*
(1) *Blackground/Atlantic*
98 **MYA** (1) *Interscope*
(2) *University/Interscope*
99 **PHIL COLLINS** (1) *Walt Disney/Hollywood*
100 **MONTGOMERY GENTRY** (2) *Columbia (Nashville)*

Cher

TLC

Hot 100 Singles

Pos. TITLE—*Artist—Imprint/Label*

1 **BELIEVE**—*Cher—Warner Bros.*
2 **NO SCRUBS**—*TLC—LaFace/Arista*
3 **ANGEL OF MINE**—*Monica—Arista*
4 **HEARTBREAK HOTEL**—*Whitney Houston Featuring Faith Evans & Kelly Price—Arista*
5 **...BABY ONE MORE TIME**—*Britney Spears—Jive*
6 **KISS ME**—*Sixpence None The Richer—Squint/Columbia*
7 **GENIE IN A BOTTLE**—*Christina Aguilera—RCA*
8 **EVERY MORNING**—*Sugar Ray—Lava/Atlantic*
9 **NOBODY'S SUPPOSED TO BE HERE**—*Deborah Cox—Arista*
10 **LIVIN' LA VIDA LOCA**—*Ricky Martin—C2*
11 **WHERE MY GIRLS AT?**—*702—Motown*
12 **IF YOU HAD MY LOVE**—*Jennifer Lopez—WORK/ERG*
13 **SLIDE**—*Goo Goo Dolls—Warner Bros.*
14 **HAVE YOU EVER?**—*Brandy—Atlantic*
15 **I WANT IT THAT WAY**—*Backstreet Boys—Jive*
16 **I'M YOUR ANGEL**—*R. Kelly & Celine Dion—Jive*
17 **ALL STAR**—*Smash Mouth—Interscope*
18 **ANGEL**—*Sarah McLachlan—Arista/Warner Sunset/Reprise*
19 **SMOOTH**—*Santana Featuring Rob Thomas—Arista*
20 **UNPRETTY**—*TLC—LaFace/Arista*
21 **BILLS, BILLS, BILLS**—*Destiny's Child—Columbia*
22 **SAVE TONIGHT**—*Eagle-Eye Cherry—WORK/ERG*
23 **LAST KISS**—*Pearl Jam—Epic*
24 **FORTUNATE**—*Maxwell—Rock Land/Interscope/Columbia*
25 **ALL I HAVE TO GIVE**—*Backstreet Boys—Jive*
26 **BAILAMOS**—*Enrique Iglesias—Overbrook/Interscope*
27 **WHAT'S IT GONNA BE?!**—*Busta Rhymes Featuring Janet—FlipMode/Elektra/EEG*
28 **WHAT IT'S LIKE**—*Everlast—Tommy Boy*
29 **FLY AWAY**—*Lenny Kravitz—Virgin*
30 **SOMEDAY**—*Sugar Ray—Lava/Atlantic*
31 **LATELY**—*Divine—Pendulum/Red Ant*
32 **THAT DON'T IMPRESS ME MUCH**—*Shania Twain—Mercury (Nashville)*
33 **WILD WILD WEST**—*Will Smith Featuring Dru Hill & Kool Moe Dee—Overbrook/Columbia*
34 **SCAR TISSUE**—*Red Hot Chili Peppers—Warner Bros.*
35 **HEARTBREAKER**—*Mariah Carey Featuring Jay-Z—Columbia*
36 **I STILL BELIEVE**—*Mariah Carey—Columbia*
37 **THE HARDEST THING**—*98 Degrees—Universal*
38 **SUMMER GIRLS**—*LFO—Logic/Arista*
39 **CAN I GET A...**—*Jay-Z Featuring Amil (Of Major Coinz) & Ja—Def Jam/IDJMG*
40 **JUMPER**—*Third Eye Blind—Elektra/EEG*
41 **DOO WOP (THAT THING)**—*Lauryn Hill—Ruffhouse/Columbia*
42 **MAMBO NO. 5 (A LITTLE BIT OF...)**—*Lou Bega—RCA*
43 **SWEET LADY**—*Tyrese—RCA*
44 **IT'S NOT RIGHT BUT IT'S OKAY**—*Whitney Houston—Arista*
45 **(GOD MUST HAVE SPENT) A LITTLE MORE TIME ON YOU**—*'N Sync—RCA*
46 **LULLABY**—*Shawn Mullins—SMG/Columbia*
47 **ANYWHERE**—*112 Featuring Lil'z—Bad Boy/Arista*
48 **TELL ME IT'S REAL**—*K-Ci & JoJo—MCA*
49 **BACK 2 GOOD**—*matchbox 20—Lava/Atlantic*
50 **808**—*Blaque—Track Masters/Columbia*
51 **SHE'S SO HIGH**—*Tal Bachman—Columbia*
52 **SHE'S ALL I EVER HAD**—*Ricky Martin—C2*
53 **MIAMI**—*Will Smith—Columbia*
54 **HANDS**—*Jewel—Atlantic*
55 **WHO DAT**—*JT Money Featuring Sole—Tony Mercedes/Freeworld/Priority*
56 **PLEASE REMEMBER ME**—*Tim McGraw—Curb*
57 **FROM THIS MOMENT ON**—*Shania Twain—Mercury (Nashville)*
58 **LOVE LIKE THIS**—*Faith Evans—Bad Boy/Arista*
59 **YOU**—*Jesse Powell—Silas/MCA*
60 **TRIPPIN'**—*Total Featuring Missy Elliott—Bad Boy/Arista*

Continued on page YE-50

hot 100

1999 the year in music

HOT 100

Continued from page YE-48

61 **IF YOU (LOVIN' ME)**—*Silk—Elektra/EEG*
62 **EX-FACTOR**—*Lauryn Hill—Ruffhouse/Columbia*
63 **GIVE IT TO YOU**—*Jordan Knight—Interscope*
64 **BLACK BALLOON**—*Goo Goo Dolls—Warner Bros.*
65 **SPEND MY LIFE WITH YOU**—*Eric Benet Featuring Tamia—Warner Bros.*
66 **THESE ARE THE TIMES**—*Dru Hill—University/Island/IDJMG*
67 **I DON'T WANT TO MISS A THING**—*Mark Chesnutt—Decca/MCA Nashville*
68 **I DO (CHERISH YOU)**—*98 Degrees—Universal*
69 **BECAUSE OF YOU**—*98 Degrees—Motown*
70 **I WILL REMEMBER YOU (LIVE)**—*Sarah McLachlan—Arista*
71 **CHANTE'S GOT A MAN**—*Chante Moore—Silas/MCA*
72 **HAPPILY EVER AFTER**—*Case—Def Soul/IDJMG*
73 **MY LOVE IS YOUR LOVE**—*Whitney Houston—Arista*
74 **ALL NIGHT LONG**—*Faith Evans Featuring Puff Daddy—Bad Boy/Arista*
75 **BACK THAT THANG UP**—*Juvenile Featuring Mannie Fresh & Lil' Wayne—Cash Money/Universal*
76 **ALMOST DOESN'T COUNT**—*Brandy—Atlantic*
77 **MAN! I FEEL LIKE A WOMAN!**—*Shania Twain—Mercury (Nashville)*
78 **STEAL MY SUNSHINE**—*Len—WORK/ERG*
79 **I NEED TO KNOW**—*Marc Anthony—Columbia*
80 **SO ANXIOUS**—*Ginuwine—550 Music/ERG*
81 **FADED PICTURES**—*Case & Joe—Def Jam/IDJMG*
82 **BACK AT ONE**—*Brian McKnight—Motown*
83 **WHEN A WOMAN'S FED UP**—*R. Kelly—Jive*
84 **HOW FOREVER FEELS**—*Kenny Chesney—BNA*
85 **AMAZED**—*Lonestar—BNA*
86 **SOMETIMES**—*Britney Spears—Jive*
87 **GHETTO COWBOY**—*Mo Thugs Family Featuring Bone Thugs-N-Harmony—Mo Thugs/Ruthless/Relativity*
88 **OUT OF MY HEAD**—*Fastball—Hollywood*
89 **HARD KNOCK LIFE (GHETTO ANTHEM)**—*Jay-Z—Roc-A-Fella/Def Jam/IDJMG*
90 **JAMBOREE**—*Naughty By Nature Featuring Zhane—Arista*
91 **TAKE ME THERE**—*BLACKstreet & Mya Featuring Mase & Blinky Blink—Interscope*
92 **STAY THE SAME**—*Joey McIntyre—C2*
93 **LESSON IN LEAVIN'**—*Jo Dee Messina—Curb*
94 **IRIS**—*Goo Goo Dolls—Warner Sunset/Reprise*
95 **SATISFY YOU**—*Puff Daddy Featuring R. Kelly—Bad Boy/Arista*
96 **BETTER DAYS (AND THE BOTTOM DROPS OUT)**—*Citizen King—Warner Bros.*
97 **MUSIC OF MY HEART**—*'N Sync & Gloria Estefan—Miramax/Epic*
98 **WRITE THIS DOWN**—*George Strait—MCA Nashville*
99 **WHEN YOU BELIEVE**—*Whitney Houston & Mariah Carey—DreamWorks/Geffen*
100 **GOD MUST HAVE SPENT A LITTLE MORE TIME ON YOU**—*Alabama Featuring 'N Sync—RCA (Nashville)*

Britney Spears

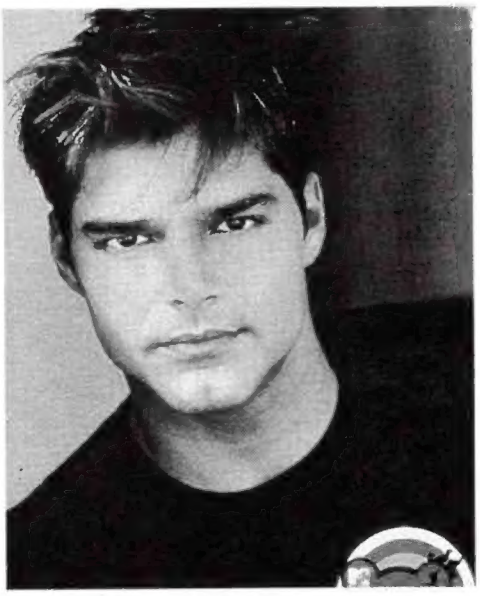
Ricky Martin

Rodney Jerkins

Hot 100 Singles Artists - Duo/Group

Pos. ARTIST *(No. Of Charted Singles) Imprint/Label*

1 **TLC** *(3) LaFace/Arista*
2 **BACKSTREET BOYS** *(4) Jive*
3 **GOO GOO DOLLS** *(2) Warner Bros.*
(1) Warner Sunset/Reprise
4 **SUGAR RAY** *(2) Lava/Atlantic*
5 **SIXPENCE NONE THE RICHER** *(1) Squint/Columbia*
(1) Squint/Elektra/EEG
6 **98 DEGREES** *(2) Universal*
(1) Motown
7 **702** *(1) Motown*
8 **'N SYNC** *(3) RCA*
(1) Miramax/Epic
(1) RCA (Nashville)
9 **SMASH MOUTH** *(2) Interscope*
10 **DESTINY'S CHILD** *(2) Columbia*

Hot 100 Singles Artists - Female

Pos. ARTIST *(No. Of Charted Singles) Imprint/Album*

1 **BRITNEY SPEARS** *(3) Jive*
2 **SHANIA TWAIN** *(5) Mercury (Nashville)*
3 **CHER** *(2) Warner Bros.*
4 **BRANDY** *(4) Atlantic*
5 **WHITNEY HOUSTON** *(3) Arista*
(1) DreamWorks/Geffen
6 **MONICA** *(2) Arista*
7 **FAITH EVANS** *(3) Bad Boy/Arista*
(1) Arista
(1) Warner Bros.
8 **DEBORAH COX** *(3) Arista*
9 **SARAH McLACHLAN** *(1) Arista*
(1) Arista/Warner Sunset/Reprise
10 **JENNIFER LOPEZ** *(2) WORK/ERG*

Hot 100 Singles Artists - Male

Pos. ARTIST *(No. Of Charted Singles) Imprint/Label*

1 **RICKY MARTIN** *(3) C2*
(1) Columbia
2 **R. KELLY** *(5) Jive*
(1) Bad Boy/Arista
3 **JAY-Z** *(2) Roc-A-Fella/Def Jam/IDJMG*
(1) Columbia
(1) Def Jam/IDJMG
(1) Epic
(1) Roc-A-Fella/Ruff Ryders/Interscope
4 **TIM McGRAW** *(5) Curb*
5 **LENNY KRAVITZ** *(1) Maverick/Virgin*
(1) Virgin
6 **GEORGE STRAIT** *(4) MCA Nashville*
7 **EAGLE-EYE CHERRY** *(1) WORK/ERG*
8 **WILL SMITH** *(3) Columbia*
(1) Overbrook/Columbia
9 **MAXWELL** *(1) Rock Land/Interscope/ Columbia*
10 **TYRESE** *(2) RCA*

TLC

Hot 100 Singles Imprints

Pos. IMPRINT *(No. Of Charted Singles)*

1 **ARISTA** *(17)*
2 **JIVE** *(12)*
3 **COLUMBIA** *(21)*
4 **WARNER BROS.** *(10)*
5 **RCA** *(14)*
6 **LAVA** *(8)*
7 **LAFACE** *(7)*
8 **BAD BOY** *(8)*
9 **MERCURY (NASHVILLE)** *(12)*
10 **WORK** *(4)*
11 **ATLANTIC** *(9)*
12 **ELEKTRA** *(11)*
13 **MOTOWN** *(6)*
14 **INTERSCOPE** *(6)*
15 **C2** *(5)*

Hot 100 Singles Labels

Pos. LABEL *(No. Of Charted Singles)*

1 **ARISTA** *(34)*
2 **COLUMBIA** *(36)*
3 **JIVE** *(12)*
4 **ATLANTIC** *(20)*
5 **WARNER BROS.** *(16)*

Hot 100 Singles Producers

Pos. PRODUCER *(No. Of Charted Singles)*

1 **RODNEY JERKINS** *(6)*
2 **R. KELLY** *(7)*
3 **SHE'KSPERE** *(3)*
4 **MATT SERLETIC** *(6)*
5 **DAVID KAHNE** *(2)*
6 **ROBERT JOHN "MUTT" LANGE** *(5)*
7 **STEVE TAYLOR** *(2)*
8 **LAURYN HILL** *(4)*
9 **MISSY ELLIOTT** *(3)*
10 **MAX MARTIN** *(7)*
11 **DAVID FOSTER** *(3)*
12 **DARRELL DELITE ALLAMBY** *(5)*
13 **BYRON GALLIMORE** *(16)*
14 **MARK TAYLOR** *(3)*
15 **ERIC VALENTINE** *(3)*
16 **ROB CAVALLO** *(4)*
17 **KEITH STEGALL** *(8)*
18 **SWIZZ BEATZ** *(5)*
19 **BRIAN RAWLING** *(3)*
20 **GOO GOO DOLLS** *(3)*
21 **LENNY KRAVITZ** *(2)*
T22 **DAVID FRANK** *(2)*
T22 **STEVE KIPNER** *(2)*
24 **PIERRE MARCHAND** *(1)*
25 **PAUL WORLEY** *(10)*